The SA Chess Association Inc & the SA Junior Chess League

QUIZ NIGHT

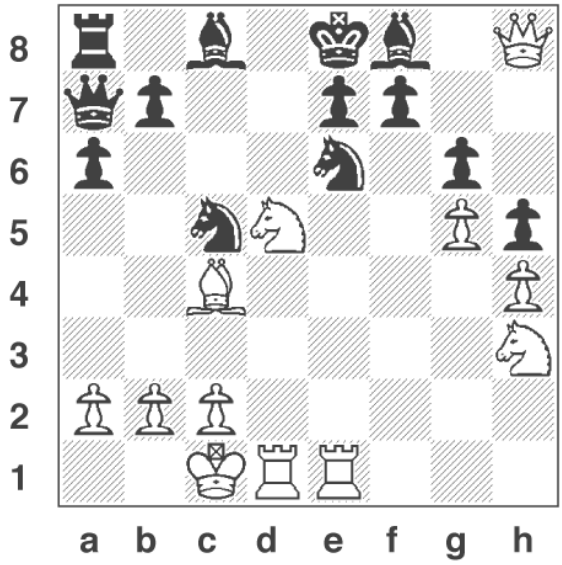

14th October 2017

6:30 pm for a 7pm Start

at the Chess Centre, 10 Ranelagh St Adelaide 5000

Tables of 10 - $15 per person

The Chess Association needs to do some serious fund-raising and this Quiz Night should help both the Association and the Junior League enormously - so get a group together and come and have a great fun night with all the normal Quiz Night activities:

interesting questions like: *How many brains does an octopus have?* and continuing in that theme - *Heads & Tails* and much more.

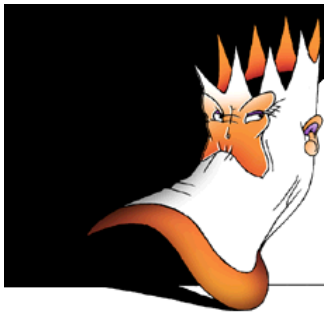

There will be **just one question on chess** and that will be a general knowledge question - but there will be a side sheet of chess questions with its own set of prizes for those chess players needing to stretch their brains.

To book or join a table, simply ring **Alan Goldsmith** on 0401 672 481 or email alang@knightsandbytes.com.au